



Configuration of IMAP mail in MAIL for Macintosh OS X

Configuration of IMAP mail in Mail for Mac OS X

When using IMAP mail configuration, you could view online and synchronize your emails via Mail. Please follow the steps below to setup IMAP in Mail.



1. Open the program **Mail**

2. From the program menu, click on **Mail > Preferences**.

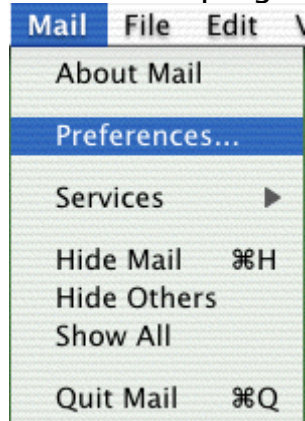

3. Click on  at the bottom left of the “Accounts” window and enter your details as follows. Below is an example.

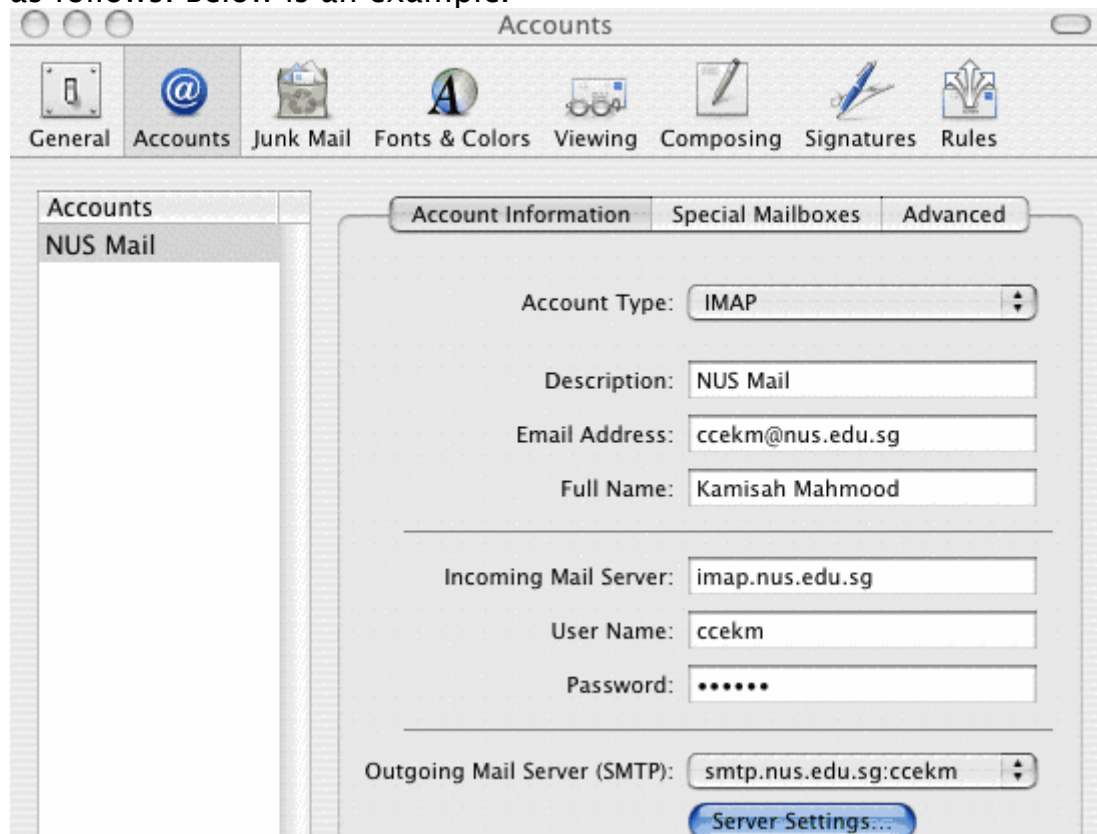

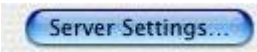
4. Click on  and select **password** for authentication. Enter your NUS userid for “**User Name**” and email password for “**Password**”.



Outgoing Mail Server: smtp.nus.edu.sg

*Please note: You can use **smtp.nus.edu.sg** even when you are connecting via other ISPs, like Starhub and Singnet. You need not make any changes when accessing from outside NUS campus.*

5. Close the windows and click “YES” to save the settings

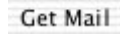

6. Click on the button  to start receiving your emails.